

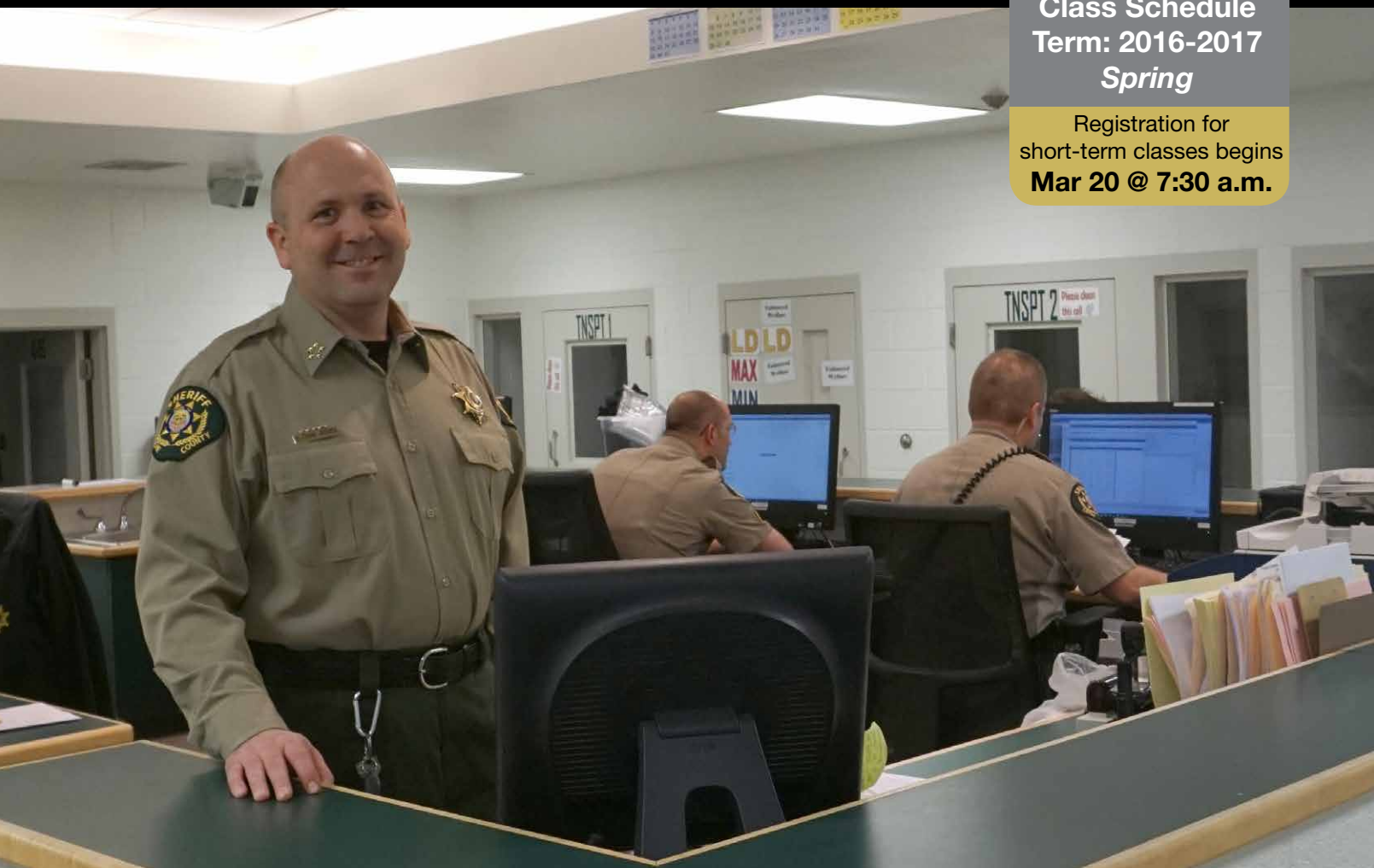

Class Schedule
Term: 2016-2017
Spring

Registration for
short-term classes begins
Mar 20 @ 7:30 a.m.



Cache County Sheriff Chad Jensen and other local law enforcement agencies are looking to recruit qualified officers. Many career opportunities can be found in the tri-county area.

BATC Police Academy now available during the day! See page 15.

CLASS SCHEDULE

CERTIFICATES, CONTINUING EDUCATION, & LIFE-LONG LEARNING

CAREER IN A YEAR!

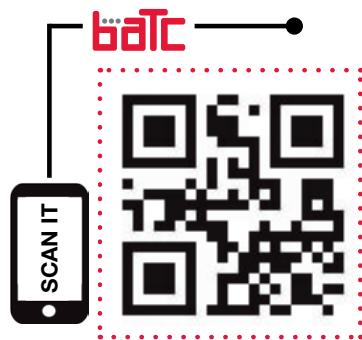

Logan Main Campus 1301 N. 600 W., Logan
(435) 753-6780
Toll Free (866) 701-1100

Logan West Campus 1410 N. 1000 W., Logan
(435) 753-4708
Toll Free (866) 701-1100

Brigham City Campus
325 W. 1100 S., Brigham City
(435) 734-0614
Toll Free (800) 827-0614

bATC
BRIDGERLAND
APPLIED TECHNOLOGY COLLEGE
www.batc.edu
Career in a Year!

The *mission* of the Bridgerland Applied Technology College is to deliver competency-based, employer-guided career and technical education to both secondary and post-secondary students through traditional and technology-enhanced methodologies. This hands-on technical education provides occupational education, skills training, and workforce development to support the educational and economic development of the Bear River Region.

Changing lives...one student at a time!

What's Inside?

Contact Information	2
Short-Term Class Schedule	
Basic Skills & Communication	3
Business/Marketing	5
Computers & Software	6
Drafting/Construction	8
Health/Dental	9
Manufacturing	11
Public Service	13
Food & Personal Services	15
Transportation	15
Life-long Learning 4 Fun	16
Certificate Programs	19
High School Summer Programs	24

BATC FOUNDATION
SAFELY DONATE TO SCHOLARSHIPS
www.batcf.org

Together, we can make a difference!

FINDING SOLUTIONS WITH CUSTOMIZED TRAINING

CUSTOM FIT

Stretch your training budget!
Save up to 40% on training costs.
Call Sterling Petersen at (435) 750-3147 or
Kashlie Hamilton at (435) 750-3209.

SHORT-TERM CLASSES

CONTINUING EDUCATION, SKILL UPGRADE, LIFE-LONG LEARNING

Short-Term courses vary in length from 10 hours to 250 hours and are offered primarily in the evening. These courses are designed to improve employment skills and/or stimulate interest in rewarding occupational programs.

Refund Policy:
100% will be refunded up to five working days after the first scheduled class, and none thereafter. For courses with lengths less than five days, 100% will be refunded prior to the beginning of class and none thereafter.

Late Fee:
\$25 after the first day of class.

Registration begins **March 20 at 7:30 am**; no pre-registration will be accepted. Registration is held quarterly on a first-come, first-serve basis; and payment is due at time of registration. Register at least one week before class begins. Seating is limited!

ONLINE REGISTRATION

Prepare for registration by creating your online account.

Step-by-step directions are found at my.batc.edu.

Already have an account? Login to my.batc.edu and start registering. It's that easy!

IN-PERSON REGISTRATION

BATC will open at 7:30 am on the first day of registration.

IN-PERSON REGISTRATION HOURS

Logan (Main Campus)	Brigham City
M: 8am-4:30pm	M: 7:30am-4pm
T: 8am-6pm	T: 7:30am-4pm
W: 8am-6pm	W: 7:30am-4pm
TH: 8am-4:30pm	TH: 7:30am-4pm
F: 8am-4pm	F: 7:30am-3pm
S/Su: Closed	S/Su: Closed

BASIC SKILLS & COMMUNICATION

OPEN-ENTRY/SELF-PACED

Open-entry/self-paced courses are individualized and available for registration any time if openings exist. Students work through modules designed to master course material. An instructor is available to provide feedback and help you through the learning process. *You may need to enroll for more than one session in order to complete the course depending on your rate of progression.*

ENTRANCE EDGE

Learn the academic skills needed for success prior to entering the BATC program of your choice.

Logan & Brigham City

ESSENTIAL EDUCATION

Upgrade or refresh your educational skills in reading, English, math, spelling, and more. A pre-test is used to determine placement.

Logan & Brigham City

GED TEST PREPARATION

Prepare to pass all four parts of the GED test – or only work on the sections you need!

Logan & Brigham City

OTHER TEST PREPARATION

Prepare for the ACT, ASVAB, POST, COMPASS, ACCUPLACER or other tests.

Logan & Brigham City

Flexible Hours

Students will choose to attend 10 to 80 hrs per month (10 hr increments).

•Logan•

Contact Sean at 750-3238 for a start date. The lab is open Monday - Thursday 8 am to 8 pm and Friday 8 am to 4 pm.
M - F Arranged \$48* (4 weeks)

•Brigham City•

Contact Karen at 237-0994 for a start date. Lab is open Monday through Friday 8 am to 12 noon.
M - F Arranged \$48* (4 weeks)

JOB SEEKING SKILLS WORKPLACE RELATIONS

Jump into your dream job with important communication and workplace readiness skills. These courses have online components.

Logan & Brigham City



FUNDAMENTALS OF MATHEMATICS (MATH 800 SKILLS)

Prepare for college-level mathematics. Start date and schedule is arranged with instructor. Please call 750-3165 (Logan) or 237-0994 (Brigham) for details.

Logan Main Campus & Brigham City

ACDM 0102	Open-Entry	Arranged	Arranged	\$48 (4 wks)*
-----------	------------	----------	----------	---------------

GED MATH (MATH 880 SKILLS)

Gain or refresh the necessary math skills for the new 2014 GED Mathematical Reasoning Test. Please call 750-3165 (Logan) or 237-0994 (Brigham) to arrange start date and schedule for open-entry/self-paced course.

Logan Main Campus & Brigham City

ACDM 0102	Open-Entry	Arranged	Arranged	\$48 (4 wks)*
-----------	------------	----------	----------	---------------

Logan Main Campus

ACDM 0122 01 LC	May 9 - June 8	Tu Th	9:30-11 am	\$59*
-----------------	----------------	-------	------------	-------

*Text and/or supplies may be required

*Text and/or supplies may be required



BASIC SKILLS & COMMUNICATION

ALGEBRA FOUNDATIONS (MATH 950 SKILLS)

Learn or review basic concepts necessary for success in algebra. Please call 750-3165 or 237-0994 to arrange start date and schedule for open-entry/self-paced course.

Logan Main Campus & Brigham City

ACDM 0102	Open-Entry	Arranged	Arranged	\$48 (4 wks)*
-----------	------------	----------	----------	---------------

ELEMENTS OF ALGEBRA (MATH 990 SKILLS)

Gain beginning algebra concepts and skills to prepare for university-level coursework. Full course fulfills the math requirement for the Firefighter RCA certificate (short-course does not). Please call 750-3165 or 237-0994 to arrange start date and schedule for open-entry/self-paced course.

Logan Main Campus

Short 20-hour Course

ACDM 0117 03 LC	April 18 - May 4	Tu Th	1:30-3:30 pm	\$59*
-----------------	------------------	-------	--------------	-------

COLLEGE MATH PREP (MATH 995 SKILLS)

Acquire and apply introductory algebra skills for the workforce. Gain the skills you will need to succeed in college mathematics. Math 990 or Math 995 will fulfill the math requirement for the Firefighter RCA certificate. Please call 750-3165 or 237-0994 to arrange start date and schedule for open-entry/self-paced course.

Logan Main Campus & Brigham City

ACDM 0102	Open-Entry	Arranged	Arranged	\$48 (4 wks)*
-----------	------------	----------	----------	---------------

COLLEGE ALGEBRA (MATH 1050 SKILLS)

Covers precalculus topics and some basic trigonometry with emphasis on math placement test preparation. Succeed in math with small class sizes.

Logan Main Campus & Brigham City

ACDM 0102	Open-Entry	Arranged	Arranged	\$48 (4 wks)*
-----------	------------	----------	----------	---------------

Logan Main Campus

ACDM 0121 03 LC	April 18 - June 29	Tu Th	1:30-3:30 pm	\$196*
-----------------	--------------------	-------	--------------	--------

WRITING (ENGLISH 990 SKILLS)

This is a preparatory class for students who want to further their writing skills before entering BATC programs or university classes, enabling them to perform at a more proficient level in their desired fields. Please call 750-3165 or 237-0994 to arrange start date and schedule for open-entry/self-paced course.

Logan Main Campus & Brigham City

ACDM0102	Open-Entry	Arranged	Arranged	\$48 (4 weeks)*
----------	------------	----------	----------	-----------------

Logan Main Campus

ACDM 0112 04 LC	April 24 - June 14	M W	2-4 pm	\$90*
-----------------	--------------------	-----	--------	-------

OPEN LAB – MATH & ALGEBRA HELP

Logan

Math 800 - 1050	Arranged	Arranged	\$48 (4 weeks)*
-----------------	----------	----------	-----------------

Brigham City

Math 800 - 1010	Arranged	Arranged	\$48 (4 weeks)*
-----------------	----------	----------	-----------------

For more information, please call 750-3165 or 237-0994. Evenings: 750-3104.



BASIC SKILLS & COMMUNICATION

SPANISH - BEGINNING

Learn to write, read, and speak Spanish. Designed for students with little or no prior Spanish experience.

Logan Main Campus

ACDM0113 03 LC	May 10 - Aug 9	Wed	5:30-7 pm	\$90*
----------------	----------------	-----	-----------	-------

SPANISH - INTERMEDIATE

Continue to improve your Spanish skills. Learn to write, read, and speak Spanish. Students should have successfully completed Spanish-Beginning or have equivalent Spanish experience.

Logan Main Campus

ACDM0114 03 LC	May 9 - Aug 8	Tues	5:30-7 pm	\$90*
----------------	---------------	------	-----------	-------

SPANISH FOR DENTAL

How would you ask your Spanish-speaking patient which tooth hurts? How would you tell her not to bite down? This course is designed for dental assistants. (No prerequisite course requirements.)

Logan Main Campus

ACDM0107 01 LC	May 10 - June 28	Wed	7-8:15 pm	\$45*
----------------	------------------	-----	-----------	-------

SPANISH FOR MEDICAL PERSONNEL 1

This course is designed to bridge communication between medical personnel and their Spanish-speaking patients. (No prerequisite course requirements.)

Logan Main Campus

ACDM 0104 04 LC	May 9 - July 18	Tues	7-8:15 pm	\$56*
-----------------	-----------------	------	-----------	-------

GED & ACT PRACTICE TESTS

Are you ready for the GED test? Try all four sections for just \$10.

Need the ACT? Try the ACT practice for \$10.

Free for registered Academic Learning students (one free test per month).

Logan

Every Tuesday	2 pm or 6 pm
---------------	--------------

Every Thursday	2 pm or 6 pm
----------------	--------------

Brigham City

Every Tuesday	10 am
---------------	-------

Every Wednesday	9 am
-----------------	------

Other times are available by appointment. For more information, please call Sean at 750-3238 or Karen at (435) 237-0994. Evenings: 750-3104.



*Text and/or supplies may be required

*Text and/or supplies may be required



BASIC SKILLS & COMMUNICATION

MATH PLACEMENT TEST HELP (MPT)

BATC offers three options for students who want help reviewing math for the math placement test (a test used by USU and other universities).

Math Placement Testing

For dates and times email math@batc.edu or visit batc.edu



Option 1: Study Sessions

Study sessions are \$10. A review of both college level math and trigonometry may significantly boost your score and is highly recommended.

Option 2: Self-Paced with Tutoring Lab

Review your math more completely for that next test. At \$48 for 4 weeks, you decide when you want to start! Gain access to the lab, tutors, and courseware.

Option 3: Short-Term Classes

See this schedule for individual lecture-based classes.

AMERICAN SIGN LANGUAGE

AMERICAN SIGN LANGUAGE (ASL) 1 - BEGINNING

This class is appropriate for students with no prior knowledge of ASL or for students who know a few signs and want to learn more of the grammar and usage of ASL. It is also a great class for parents wanting to learn basic signs to use with their babies/children or for professionals wanting to learn to communicate with Deaf clients in the workplace. High school juniors and seniors may also enroll in ASL classes to earn foreign language credit. Questions? Email asl@batc.edu.

Logan Main Campus

ASLA 0101 04 LC	June 5 - Aug 23	M W	6-8:15 pm	\$259*
ASLA 0101 05 LC	June 12 - July 27	M-Th	8-10 am	\$259*

BUSINESS/MARKETING

SALESMANSHIP

We are constantly selling something - products, services, ideas, or an image - but the world of "sales" has changed. Customers have redefined what they expect. Professional salesmanship establishes and builds a customer-focused relationship that keeps a diverse group of clients comfortable and coming back for more. This course prepares participants to enter a career in sales and/or make themselves more marketable in their current industry, whether it is computer sciences, nursing, mechanics, etc. All industries use some type of customer interaction that this course can prepare participants for. The course content is online and class will be held for discussion and group interaction on a weekly basis. Mandatory labs held Wednesdays April 19 through May 24 from 6-8 pm. Course also includes a 60-hour internship.

Logan Main Campus

MRKT 1001 02 LC	April 10 - May 26	Blended		\$232
-----------------	-------------------	---------	--	-------

SELF-PACED BUSINESS COURSES

These courses are competency-based allowing you to progress as your schedule permits at home, work, or school!

Open Lab Availability:

Logan (LC): Mon - Thurs 2 pm - 7 pm. Contact: Kyle at 750-3190

Brigham City (BC): Mon - Wed 8 am - 12 pm or 5 pm - 8 pm.

Contact Kristen at 237-0069.

*Text and/or supplies may be required



BUSINESS/MARKETING

ALSO ONLINE

ACCOUNTING 1

Scheduled Open Lab
\$131*

ACCT 1330 02 LC	April 11 - July 10
ACCT 1330 03 BC	April 12 - July 11
ACCT 1330 05 LC	May 2 - July 31
ACCT 1330 07 BC	May 2 - July 31
ACCT 1330 08 LC	June 6 - Sept 4
ACCT 1330 08 BC	June 7 - Sept 5

BUSINESS MATH

Scheduled Open Lab
\$131*

BTEC 1022 01 LC	April 11 - July 10
BTEC 1022 01 BC	April 12 - July 11
BTEC 1022 02 LC	May 2 - July 31
BTEC 1022 02 BC	May 2 - July 31
BTEC 1022 04 LC	June 6 - Sept 4
BTEC 1022 04 BC	June 7 - Sept 5

ALSO ONLINE

ACCOUNTING 2

Scheduled Open Lab
\$160*

ACCT 1340 01 LC	April 11 - Aug 2
ACCT 1340 01 BC	April 12 - Aug 3
ACCT 1340 02 LC	May 2 - Aug 23
ACCT 1340 02 BC	May 2 - Aug 23
ACCT 1340 03 LC	June 6 - Sept 27
ACCT 1340 03 BC	June 7 - Sept 28

KEYBOARDING 1

Scheduled Open Lab
\$105*

BTEC 1012 02 LC	April 11 - Jun18
BTEC 1012 01 BC	April 12 - Jun 19
BTEC 1012 08 LC	May 2 - July 9
BTEC 1012 02 BC	May 2 - July 9
BTEC 1012 09 LC	June 6 - Aug 13
BTEC 1012 04 BC	June 7 - Aug 14

FARM/RANCH BUSINESS MANAGEMENT

Achieve business and personal goals. Improve profitability by keeping detailed production and financial records. The instructor conducts monthly on-the-farm training sessions with individual farm families. Tuition is \$204 for the basic core courses and an additional \$36 for the advanced courses per calendar year. For more information contact Kathryn at (435) 757-8120 or krawson@batc.edu.

REAL ESTATE

BROKER PRE-LICENSING

This 120-hour, state approved, broker pre-licensing class is designed to not only prepare you for the Utah and National Real Estate Broker exams, but also opens up another door into your real estate career. **Prerequisite: students must possess a Utah Real Estate License and meet the other qualifications set forth by the State of Utah.**

Logan Main Campus

REAL 2001	Feb 2018	Mon	8-4 pm	\$530
-----------	----------	-----	--------	-------

REAL ESTATE

The Bridgerland Applied Technology College Real Estate Program and its instructors are licensed by the Utah Division of Real Estate.

This 120-hour, state approved, pre-licensing class is designed to not only prepare you for the Utah and National Real Estate Agent exams but also a rewarding career in the ever-growing real estate industry.

Logan Main Campus

REAL 1001	Aug 2017	M W	6-10 pm	\$450*
-----------	----------	-----	---------	--------

REAL ESTATE CONTINUING EDUCATION

CONTRACT LAW

REAL 0103 01 LC	May 11	Thurs	9-12 noon	\$25
-----------------	--------	-------	-----------	------

*Text and/or supplies may be required



COMPUTERS/SOFTWARE

A+ COMPUTER ESSENTIALS

Wondering if a career in IT is for you? Take this starter course to explore computer technology from a technician stance. Coursework is taken from current A+ curriculum and includes both hardware and software. This broad-based course covers assembly, configuration, and troubleshooting of a Windows system with brief introductions to Mac and Linux systems. Essentials of networking and security will also be taught. A+ Computer Essentials integrates online training with hands-on labs and teacher instruction. A basic working knowledge of a Windows PC is required. Plan to spend approx. 10 hours per week in class. Contact Bonnie Campbell at (435) 535-5310 or bcampbell@batc.edu for more information.

Brigham City

ITEC 0101 04 BC April 10 - June 20 M - F Flexible 8 am - 4 pm \$185*

**ADOBE PHOTOSHOP CREATIVE CLOUD EDITION - BEGINNING**

Learn the fundamental techniques and principles for editing images using the full version of Adobe Photoshop CC. Creation and manipulation of digital and photo images from scanning, photo CDs, or digital cameras will be covered. This course will also cover basic techniques for photo retouching and digital illustration. Topics include working with layers, tone and color adjustment, dust and scratch repair, blemish removal, masking and much more. Textbook required. Prerequisite: Good computer skills and an understanding of Microsoft Windows. Contact Talisha at tmcgovern@batc.edu for questions.

Logan Main Campus

MDTC 0107 03 LC April 20 - June 22 Thurs 7-9 pm \$85*

BOOM TO BUST: EXPANDING YOUR BUSINESS

Millennials speak in hashtags and retweets. What do you speak? Whether you are looking to learn about social media or expand your business footprint via technology, you are in the right spot. #BusinessGrowth #BATC

Logan Main Campus

BTEC 0112 01 LC April 11 - May 2 Tues 6-7:15 pm \$15

**CompTIA CERTIFICATIONS**

Improve your IT skills by getting the vendor-neutral certifications you're missing. Get access to hands-on labs, prep-testing software, and classroom facilities. These are self-paced certification courses. Price includes testing vouchers. No refunds on testing vouchers. Is there a certification you need that isn't listed? Give us a call. Additional certifications are available based on demand.

Logan: The lab is open Monday - Thursday, 8 am - 9 pm and Friday, 8 am - 4 pm. Contact Trent for a start date at tstokes@batc.edu or (435) 750-3270.

Brigham City: The lab is open Monday - Friday, 8 am - 4 pm. Contact Bonnie for a start date at bcampbell@batc.edu or (435) 535-5310.

Logan West Campus & Brigham City

ITEC 1303	CompTIA A+ (220-901, 220-902)	Open-Entry	\$799*
ITEC 1501	CompTIA Net+ (N10-006)	Open-Entry	\$799*
ITEC 2211	CompTIA Sec+ (SY0-401)	Open-Entry	\$799*
ITEC 2710	CompTIA Linux Server (LX0-102, LX0-104)	Open-Entry	\$799*

**COMPUTER LITERACY (OPEN-ENTRY/SELF-PACED) → ALSO ONLINE****Logan Main Campus & Brigham City Campus**

See the Self-Paced Business Courses section on page 5 for more information.

Computer Essentials (30 hrs): Topics

include Word, Windows 10, Internet, e-mail applications, and projects.

Scheduled Open Lab

\$78*

BTEC 1101 09 LC	April 11 - May 26
BTEC 1101 02 BC	April 12 - May 27
BTEC 1101 10 LC	May 2 - June 16
BTEC 1101 04 BC	May 2 - June 16
BTEC 1101 11 LC	June 6 - July 21
BTEC 1101 05 BC	June 7 - July 22

Computer for Trades (60 hrs):

Topics from Computer Essentials, Word, and Excel or PowerPoint.

Scheduled Open Lab

\$131*

BTEC 1106 08 LC	Apr 11 - Jul 10
BTEC 1106 01 BC	Apr 12 - Jul 12
BTEC 1106 09 LC	May 2 - Jul 31
BTEC 1106 04 BC	May 2 - Jul 31
BTEC 1106 10 LC	Jun 6 - Sep 4
BTEC 1106 06 BC	Jun 7 - Sep 5

Computer Literacy Complete (90 hrs):

Topics above and Access.

Scheduled Open Lab

\$184*

BTEC 1111 05 LC	April 11 - Aug 24
BTEC 1111 01 BC	April 12 - Aug 25
BTEC 1111 08 LC	May 2 - Sept 14
BTEC 1111 02 BC	May 2 - Sept 14
BTEC 1111 09 LC	June 6 - Oct 19
BTEC 1111 04 BC	June 7 - Oct 20

DIGITAL PHOTOGRAPHY - BASICS

This is a basic class designed to teach fundamental techniques and principles for taking digital images. Camera use, composition, and design principles will also be covered. Students should have their own digital camera for the class. A DSLR is recommended to make the most of this class, but all cameras and skill levels are welcome. Contact Mike at mike@endless.photography for questions.

Logan Main Campus

MDTC 0102 04 LC April 18 - June 20 Tues 5-7 pm \$85*

*Text and/or supplies may be required

*Text and/or supplies may be required

**DIGITAL PHOTOGRAPHY - PORTRAIT PHOTOGRAPHY**

This is a basic class focused on taking portraits. Camera use and gear, exposure, composition, posing of groups and individuals, and lighting are covered. This class will also cover the basics of working with clients and running a photography business. Students should have their own digital camera for the class. A DSLR is recommended to make the most of this class, but all cameras and skill levels are welcome.

Logan Main Campus

MDTC 0106 03 LC April 18 - June 20 Tues 7-9 pm \$85*

EXCEL 2016

See the Self-Paced Business Courses section on page 5 for more information.

Level 1**Scheduled Open Lab**

\$78*

BTEC 0104 10 LC April 11 - May 26
BTEC 0104 05 BC April 12 - May 27
BTEC 0104 11 LC May 2 - June 16
BTEC 0104 06 BC May 2 - June 16
BTEC 0104 12 LC June 6 - July 21
BTEC 0104 09 BC June 7 - July 22

Level 2**Scheduled Open Lab**

\$78*

BTEC 0105 01 LC Apr 11-May 26
BTEC 0105 01 BC Apr 12-May 27
BTEC 0105 04 LC May 2-June 16
BTEC 0105 02 BC May 2-June 16
BTEC 0105 05 LC June 6-July 21
BTEC 0105 04 BC June 7-July 22

GENERAL MEDIA DESIGN OPEN LAB

Choose your area of training from Photoshop, InDesign, Dreamweaver, Microsoft Office, and others. Individualized instruction allows students to progress at their own rate or work on individual projects. Previous experience in media design is not required. Questions? (435) 750-3128.

Logan Main Campus

MDTC 0101 02 LC April 10 - June 23 M - F (day) 50 hours \$102.50*
M - Th (night) day or night

Brigham City

MDTC 0101 01 BC April 12 - June 21 M - F (day) 50 hours \$102.50*
Wed (night) day or night

ONLINE APPLICATIONS

Learn basic Internet concepts and technologies, including Web 2.0 applications, effective research methods, ethical and safety concerns, and email and information-sharing options. Good computer skills and basic Internet understanding is essential to the successful completion of this course.

See the Self-Paced Business Courses section on page 5 for more information.

Scheduled Open Lab

\$78*

BTEC 0111 02 LC April 11 - May 26
BTEC 0111 01 BC April 12 - May 27
BTEC 0111 04 LC May 2 - June 16
BTEC 0111 02 BC May 2 - June 16
BTEC 0111 05 LC June 6 - July 21
BTEC 0111 04 BC June 7 - July 22

*Text and/or supplies may be required

POWERPOINT 2016

See the Self-Paced Business Courses section on page 5 for more information.

Scheduled Open Lab

\$78*

BTEC 0106 02 LC April 11 - May 26
BTEC 0106 01 BC April 12 - May 27
BTEC 0106 03 LC May 2 - June 16
BTEC 0106 02 BC May 2 - June 16
BTEC 0106 04 LC June 6 - July 21
BTEC 0106 04 BC June 7 - July 22

QUICKBOOKS 2014

See the Self-Paced Business Courses section on page 5 for more information.

Level 1**Scheduled Open Lab**

\$78*

ACCT 0102 05 LC April 11 - May 26
ACCT 0102 04 BC April 12 - May 27
ACCT 0102 09 LC May 2 - June 16
ACCT 0102 08 BC May 2 - June 16
ACCT 0102 10 LC June 6 - July 21
ACCT 0102 09 BC June 7 - July 22

Level 2**Scheduled Open Lab**

\$78*

ACCT 0103 01 LC April 11 - May 26
ACCT 0103 01 BC April 12 - May 27
ACCT 0103 04 LC May 2 - June 16
ACCT 0103 04 BC May 2 - June 16
ACCT 0103 05 LC June 6 - July 21
ACCT 0103 05 BC June 7 - July 22

SEARCH ENGINE OPTIMIZATION

An introduction to Search Engine Optimization and digital marketing.

This class covers the basics of optimizing your website with Google's services to help drive traffic to your website and gain better organic listings. The class also covers other digital marketing strategies using social media marketing (Facebook, Twitter, Instagram), video marketing, email marketing, squeeze pages, pay per click (Paid Ads for Google and Facebook) and more.

Logan West Campus

ECOM 0021 04 LC April 10 - June 19 M W 6-8 pm \$130*

SOCIAL MEDIA MARKETING

"Successful marketing is proactive, not reactive!" This class is designed

to evoke a methodical marketing process in the fast world of social media. Learn to effectively use Facebook, Twitter, Wordpress, YouTube and more. Good computer skills and basic Internet understanding are essential to the successful completion of this class. Textbooks required.

See the Self-Paced Business Courses section on page 5 for more information.

Scheduled Open Lab

\$131*

BTEC 0115 03 LC April 11 - July 10
BTEC 0115 02 BC April 12 - July 11
BTEC 0115 06 LC May 2 - July 31
BTEC 0115 03 BC May 2 - July 31
BTEC 0115 07 LC June 6 - Sept 4
BTEC 0115 06 BC June 7 - Sept 5

*Text and/or supplies may be required



COMPUTERS/SOFTWARE

WINDOWS 10

See the Self-Paced Business Courses section on page 5 for more information.

Scheduled Open Lab

\$78*

BTEC 0110 01 LC	April 11 - May 26
BTEC 0110 04 BC	April 12 - May 27
BTEC 0110 05 LC	May 2 - June 16
BTEC 0110 05 BC	May 2 - June 16
BTEC 0110 07 LC	June 6 - July 21
BTEC 0110 09 BC	June 7 - July 22

WEBSITE BUILDING FOR BUSINESS OR PERSONAL - BEGINNING

An introduction to Wordpress to help you understand and build a basic web page for your business or personal use. This class covers Wordpress basics, basic Photoshop use, and installing Wordpress themes and plugins to help you get a webpage up and running quickly and easily.

Logan West Campus

ECOM 0022 04 LC	April 11 - June 15	Tu Th	6-8 pm	\$130*
-----------------	--------------------	-------	--------	--------

WORD 2016



See the Self-Paced Business Courses section on page 5 for more information.

Level 1

Scheduled Open Lab

\$78*

BTEC 0108 01 LC	April 11 - May 26
BTEC 0108 01 BC	April 12 - May 27
BTEC 0108 02 LC	May 2 - June 16
BTEC 0108 02 BC	May 2 - June 16
BTEC 0108 04 LC	June 6 - July 21
BTEC 0108 04 BC	June 7 - July 22

Level 2

Scheduled Open Lab

\$78*

BTEC 0109 01 LC	April 11 - May 26
BTEC 0109 01 BC	April 12 - May 27
BTEC 0109 02 LC	May 2 - June 16
BTEC 0109 02 BC	May 2 - June 16
BTEC 0109 04 LC	June 6 - July 21
BTEC 0109 04 BC	June 7 - July 22

DRAFTING/CONSTRUCTION

CABINETMAKING (BEGINNING)

This class is designed to teach the fundamentals of the art of cabinetmaking. Safe and proper use of shop tools and machines will also be part of the instruction. Previous experience is not necessary but can be helpful. Students will design, plan, layout, and construct a cabinet of their choice, as approved by the instructor. Each process, from the cabinet design to the finished product, will be demonstrated and closely monitored by the instructor to ensure a successful experience. Questions? Contact David Wimpy at dwimpy@batc.edu.

Logan Main Campus

CABM 0101 04 LC	April 11 - June 15	Tu Th	6-9 pm	\$136*
-----------------	--------------------	-------	--------	--------

CABINETMAKING (INTERMEDIATE)

Design, plan, layout, and construct a cabinet of your choice (and approved by the instructor). This intermediate class has been developed for those who have previously taken the Beginning Cabinetmaking class at BATC. The focus of this class will be to further develop the student's cabinetmaking skills by utilizing the competencies already learned in the Beginning Cabinetmaking class. Questions? Contact David Wimpy at dwimpy@batc.edu.

Prerequisite: Beginning Cabinetmaking

Logan Main Campus

CABM 0102 04 LC	April 10 - June 19	M W	6-9 pm	\$136*
-----------------	--------------------	-----	--------	--------



DRAFTING/CONSTRUCTION

CABINETMAKING (30-HOUR LAB)

This cabinetmaking lab is designed for **experienced** cabinetmaking students wanting to work on their own to finish projects or develop new small projects. This lab will have limited instructor involvement and will require the student to observe safety practices as previously instructed. The student will have to pass the safety test and a **schedule of attendance must be worked out with the instructor**. Questions? Contact David Wimpy at dwimpy@batc.edu.

Prerequisite: Beginning Cabinetmaking

Logan Main Campus

CABM 0103 04 LC	April 10 - June 19 (30 hrs)	M - Th	6-9 pm	\$68*
-----------------	-----------------------------	--------	--------	-------

APPRENTICE CROSSOVER

This class is a make-up class for those Electrician, Plumbing and HVAC-R apprentice students who need to get on the right rotation schedule for the fall classes.

Logan West Campus

April 24 - July 5	M Tu W	6-9 pm	\$310*
-------------------	--------	--------	--------

CODE UPDATES

The following code update classes focus on the state and local building codes and will satisfy the continuing education requirements for trade and contractor licensing. Partial funding has been applied by the Division of Occupational & Professional Licensing from the 1% Surcharge Funds on all building permits on most of the courses.

2017 NEC • Analysis of Changes

Brigham City Campus

APPR 0106 01 BC	April 14	Fri	8 am-4:30 pm	\$45
	8 Core Hrs for Electrician CEU's			\$55 after 4/13

2014 NEC • Conductor Sizing & Protection Calculations

Logan West Campus

APPR 0106 21 LC	May 13	Sat	8 am-4:30 pm	\$45
	8 Core Hrs for Electrician CEU's			\$55 after 5/12

2014 NEC • Hazardous Locations

Logan West Campus

APPR 0106 22 LC	June 9	Fri	8 am-4:30 pm	\$45
	8 Core Hrs for Electrician CEU's			\$55 after 6/8

10-HOUR OSHA SAFETY TRAINING

Course can count for 10 Hrs Core Credit toward Contractor CEU's.



APPR 0103 Online • Registration ongoing	\$75
---	------

FORKLIFT OPERATION CERTIFICATION (ENGLISH OR SPANISH)

This online OSHA certified course covers current regulations for the safe operation of a lift truck. Once a student completes the online course they schedule a time with the instructor to do the practical exam. Once both portions are successfully completed they will receive their Forklift Operator Card. Students must complete both portions within the block of time they have chosen.



HEOP 0101 04 LC	April 10 - April 24	Online	\$70
HEOP 0101 11 LC	April 24 - May 8	Online	\$70
HEOP 0101 12 LC	May 8 - May 22	Online	\$70
HEOP 0101 17 LC	May 22 - June 5	Online	\$70
HEOP 0101 18 LC	June 5 - June 19	Online	\$70
HEOP 0101 19 LC	June 19 - July 3	Online	\$70

*Text and/or supplies may be required

**HEAVY EQUIPMENT OPERATOR**

There is high demand for qualified operators in the construction industry. Acquire the training and skills needed to start a career in this great paying field. High school diploma/GED required. Questions? Contact Paul at (435) 770-9904.

Please note: If an outside agency is sponsoring your tuition and fees, please contact Student Services for registration.

Logan West Campus

HEOP 1001 08 LC	April 17 - June 23	M - F	8 am-2:30 pm	\$1,250*
HEOP 1001 09 LC	May 22 - July 28	M - F	8 am-2:30 pm	\$1,250*
HEOP 1001 10 LC	June 26 - Sept 1	M - F	8 am-2:30 pm	\$1,250*

USDOT-ATSSA FLAGGER CERTIFICATION

This course will prepare qualified persons to flag on construction and maintenance projects. A legal picture ID is required.

Logan West Campus

HEOP 0104 01 LC	April 14	Fri	9-12 noon	\$35*
HEOP 0104 05 LC	May 15	Mon	9-12 noon	\$35*
HEOP 0104 07 LC	June 16	Fri	6-9 pm	\$35*

DRAFTING**AUTOCAD • BEGINNING**

The basics of computer aided drafting are presented at a beginning level using the current version of AutoCAD. Sketching, multi-view projections, and perspective drawing at the beginning CAD level will be introduced. Previous drafting experience is not required. Textbook required.

Brigham City

DRFT 0102 01 BC	April 19 - June 21	Wed	5-7 pm	\$85*
-----------------	--------------------	-----	--------	-------

GENERAL DRAFTING/MEDIA DESIGN OPEN LAB

Learn software through self-paced, individualized instruction in all areas of computer aided drafting.

Brigham City

DRFT 0101 04 LC	April 12 - June 23	M - F (day) Wed (night)	50 hrs day or night	\$102.50*
-----------------	--------------------	----------------------------	------------------------	-----------

Logan Main Campus

DRFT 0101 04 LC	April 10 - June 23	M - F (day) M - Th (night)	50 hrs day or night	\$102.50*
-----------------	--------------------	-------------------------------	------------------------	-----------

*Text and/or supplies may be required

SOLIDWORKS

Learn parametric solid modeling with the 3D modeling software Solidworks. Terminology, toolbars, menus, basic graphic operations, selecting and moving objects, feature manger, sweeps, lofts, mating parts, and assemblies are just some of the concepts to be covered. Textbook required. Prerequisite: Beginning CAD class or equivalent.

Logan Main Campus

DRFT0104 01 LC	April 19 - June 21	Wed	6-8 pm	\$85*
----------------	--------------------	-----	--------	-------

HEALTH/DENTAL**DRUG DOSAGES & CALCULATIONS**

Learn the math necessary to draw up IV medications, prepare injections, and other exciting drug-related calculations. Decimals, fractions, percentages, and conversions will also be covered. This class is a prerequisite for the BATC Practical Nursing Program.

Logan Main Campus

HSGN 1001 22 LC	March 30 - June 8	Thurs	6-9 pm	\$80.50*
HSGN 1001 21 LC	March 20 - April 28	M W F	12:30-2:30 pm	\$80.50*
HSGN 1001 23 LC	April 10 - May 12	M W F	12:30-2:30 pm	\$80.50*
HSGN 1001 24 LC	April 24 - May 19	M W F	12:30-2:30 pm	\$80.50*
HSGN 1001 25 LC	May 8 - June 5	M W F	12:30-2:30 pm	\$80.50*
HSGN 1001 26 LC	May 22 - June 26	M W F	12:30-2:30 pm	\$80.50*
HSGN 1001 27 LC	June 5 - July 7	M W F	12:30-2:30 pm	\$80.50*
HSGN 1001 28 LC	June 19 - July 21	M W F	12:30-2:30 pm	\$80.50*

MEDICAL CODING

Prepare for employment as a medical coder/medical biller. This program prepares/ requires the student to take the Certified Coding Associate (CCA) Exam through the American Health Information Management Association (AHIMA). **Medical Terminology is a prerequisite and must be successfully completed prior to registration in Medical Coding. An academic assessment is required before enrollment;** contact the Assessment Center at (435) 750-3188. Class size is limited. High school diploma/GED required. The program takes approximately 10 months to complete. During the first 15 weeks of the program students are required to take the Wednesday evening support courses. Contact Adrienne at (435) 750-3177 or aalvey@batc.edu for additional information.

Logan Main Campus

Open-Entry	Tu W Th	5-9 pm	\$973*
------------	---------	--------	--------

MEDICAL OFFICE ADMINISTRATION

Become a vital part of a physician's front office team. Learn how to schedule patient appointments, maintain patient charts in electronic medical records, bill insurance companies and much more. State endorsement available. **Medical Terminology and current AHA CPR cert. are prerequisites. A non-refundable \$50 background check fee is required. A random drug screen is required. An academic assessment is required before enrollment;** contact the Assessment Center at (435) 750-3188. High school diploma/GED required. Contact Kandice Maughan at (435) 750-3047 for more information.

Logan Main Campus

Open-Entry	M W F	8:30-3:30 pm	\$847*
------------	-------	--------------	--------

*Text and/or supplies may be required



Utah State University PN and/or RN Prerequisite Offering for Summer 2017

As a service to our future and current nursing students, these courses are delivered at BATC. Contact Amanda at mandi.peterson@usu.edu for questions. All students must make application to USU. Students may enroll through the Banner Access system starting April 7, 2017, 9 am.

Prospective BATC PN Students: Get preferential placement in USU courses listed below. For additional information and to be placed on the pre-PN student list, please contact Jake Angell at jangell@batc.edu.

BIOL 2060 MICROBIOLOGY (4 credits)

BATC Logan Main Campus

May 8 - Aug 11 Tu Th 5:15-7:15 pm **USU

Lab will be held in Brigham City \$70 lab fee

Lab: Tues 2:15-4:15 pm AND Thurs 3:15-4:15 pm

Please note: BIOL2060 has a prerequisite. Please refer to the USU online catalog <http://catalog.usu.edu/> for prerequisite options. The prerequisite must be present on a USU transcript for students to enroll.

**USU tuition information can be found at usu.edu/registrar/payment

MEDICAL TERMINOLOGY

Learn to speak the language of medicine. Acquire a large vocabulary using word roots, prefixes, suffixes, and combining forms while preparing for a career in the medical field. This course is a prerequisite for most Health Sciences programs and the BATC Practical Nursing Program.



MEDA 1105 20 LC	April 10 - July 8	Online	\$156*
MEDA 1105 21 LC	April 24 - July 22	Online	\$156*
MEDA 1105 22 LC	May 8 - Aug 5	Online	\$156*
MEDA 1105 23 LC	May 22 - Aug 19	Online	\$156*
MEDA 1105 24 LC	June 5 - Sept 2	Online	\$156*
MEDA 1105 25 LC	June 19 - Sept 16	Online	\$156*

NURSING ASSISTANT TRAINING (CNA)

A CNA is a vital part of the health care team. This class includes hands-on practical experience and is required before testing and applying for State of Utah certification. **A non-refundable \$50 background check fee is required for clinical clearance. Students must be at least 18 years old. Please Note: Students CANNOT be absent within the first four weeks or have more than two absences total. Prerequisite: Current AHA CPR cert. (proof required at time of background check).** Class size is limited. High school diploma/GED required. For questions contact Butch Perry at (435) 750-3149 or Callie Bosworth at cbosworth@batc.edu.

Logan Main Campus

CNAT 1001 23 LC	April 11 - June 22	Tu Th	5:30-9:30 pm	\$385*
CNAT 1001 24 LC	June 12 - July 27	M-F	1-3:30 pm	\$385*
CNAT 1001 22 LC	Mar 20 - Apr 25 (M-F) or May 15 (M,W,F)		8-12 noon	\$385*
CNAT 1001 25 LC	Apr 10 - May 9 (M-F) or May 31 (M,W,F)		8-12 noon	\$385*
CNAT 1001 26 LC	Apr 24 - May 23 (M-F) or June 14 (M,W,F)		8-12 noon	\$385*
CNAT 1001 27 LC	May 8 - June 7 (M-F) or June 28 (M,W,F)		8-12 noon	\$385*
CNAT 1001 28 LC	May 22 - June 21 (M-F) or July 12 (M,W,F)		8-12 noon	\$385*
CNAT 1001 29 LC	June 5 - July 5 (M-F) or July 26 (M,W,F)		8-12 noon	\$385*
CNAT 1001 30 LC	June 19 - July 19 (M-F) or Aug 9 (M,W,F)		8-12 noon	\$385*

Brigham City

CNAT 1001 04 BC	Apr 11 - June 22	Tu Th	5:30-9:30 pm	\$385*
-----------------	------------------	-------	--------------	--------

*Text and/or supplies may be required



INTENSIVE SHORT-TERM CNA COURSE

Do you need to get your CNA certification quickly? We have a new course option for you! Complete the CNA curriculum in 2½ weeks. Attendance is mandatory, with no room for absences. Rigorous course for the academically sound. Study time outside of class recommended.

CNAT 1001	Coming July 2017	M - F and weekend clinicals	8-5 pm	\$385*
-----------	------------------	--------------------------------	--------	--------

PHARMACY TECHNICIAN

Would you like a fast-paced, interesting career in a pharmacy setting? Pharmacy Technicians assist pharmacists in the packaging and distribution of medication. A national certification exam is required upon successful completion of the program. An academic assessment is mandatory before enrollment; contact the Assessment Center at (435) 750-3188. A \$50 trainee license from Utah Division of Occupational and Professional Licensing (DOPL) is required (fee not included) and application will be made on the first day of class. This application will require a background check. High school diploma/GED required. Contact pharmtech@batc.edu for questions concerning the program.

Logan Main Campus

MEDP 1101	August 2017	M Tu W	5-9 pm	\$1,506*
			Lab: Thurs (3-6 or 6-9 pm)	

PHLEBOTOMY TRAINING

Learn the basics of laboratory science, including how to collect and draw blood and other lab specimens for clinical and hospital laboratory testing. Students who complete this course will take the National Healthcareer Association Certified Phlebotomy Technician Examination to obtain national certification. **A non-refundable \$50 background check fee is required. Students must be at least 18 years old.** The text, packet, lab coat, and safety goggles must be purchased prior to the first class and are available at the BATC Bookstore. Tuition and fees include \$115 for the NHA Certified Phlebotomy Technician Examination. **Prerequisite: current AHA Healthcare Provider CPR cert. (proof required at time of background check).** High school diploma/GED required. Class size is limited. Contact Kerri at (435) 750-3013 or ksales@batc.edu for questions.

Logan Main Campus

HSGN 1002 22 LC	Apr 10 - June 19	M W	4:30-7:30 pm	\$476*
-----------------	------------------	-----	--------------	--------



*Text and/or supplies may be required



MANUFACTURING

SPANISH FOR MEDICAL PERSONNEL 1

This course is designed to bridge communication between medical personnel and their Spanish-speaking patients. (No prerequisite course requirements.)

Logan Main Campus

ACDM 0104 04 LC May 11 - July 20 Thurs 7-8:15 pm \$56*

VETERINARIAN ASSISTANT/PRE-VET TECH

Assist in nursing care, radiology, animal restraint, routine lab procedures, blood collection, catheterization, dental cleanings, administration of vaccines, physical exams, etc. **An academic assessment is required before enrollment;** call (435) 750-3188. Complete assessment now to secure your place on the waiting list! **A non-refundable \$50 background check fee is required for clinical clearance. Students must be at least 18 years old.** AHA CPR fee required. Clinical times vary. High school diploma/GED required. Contact Susan at (435) 750-3257 or scurtis@batc.edu for questions.

Logan West Campus

Open-Entry M - F 8-12 noon \$1,250*

MANUFACTURING

AUTOMATED MANUFACTURING & ROBOTICS AND ELECTRONICS (OPEN LAB)

The following short-term classes are available for students who cannot attend enough weekly hours to be enrolled in the full-time certificate programs. These courses can be taken one at a time on your own schedule, count toward a certificate, and must be completed within 10 weeks of when you start. For class details please see batc.edu. Questions? Ed at 770-0494 or eball@batc.edu. Students may register with Student Services at any campus.

Logan West Campus

Flexible Open Lab Details: Tu-Th, 8-9 pm; M, F, 8-3 pm

Brigham City

Flexible Open Lab Details: M, 8-4 pm; T,W,Th, 8-8 pm

Classes:

ELEC1001 Computer Tools for Technology	\$131*
IAMT1011 Basic Electrical Theory and Wiring	\$246*
IAMT1021 Troubleshooting Electrical Circuits	\$45*
ELEC1003 Electronics Assembly and Soldering	\$106*
IAMT1103 Basic Workplace Safety	\$75*
IAMT1104 Industrial Safety	\$75*
IAMT1200 Automated Manufacturing and Process Basics	\$246*
IAMT1252 Fluid Power Pneumatics	\$150*
IAMT1300 Industrial Mechanics	\$220*
IAMT2020 Introduction to Industrial Robotics	\$236*
IAMT1600 Electrical Motor Controls	\$300*
IAMT1611 Troubleshooting Control Circuits	\$45*
IAMT1621 Troubleshooting Motor Circuits	\$45*
IAMT2000 Programmable Logic Controllers 1	\$220*
IAMT2002 Troubleshooting PLC Circuits	\$45*
ELEC2051 Microcontrollers 1	\$236*

3D MODELING (FOR COMPOSITES & AUTOMATED MFG)

Introduces SolidWorks software as a 3-D design tool. Learn creation, retrieval and modification of 3-D and layout drawings using basic SolidWorks commands. Includes skills needed to create parametric models of parts and assemblies; generate dimensioned layouts; and Bill of Materials of those parts and assemblies. Questions? Email: tstorey@batc.edu

Brigham City

IAMT 1151 03 BC	April 11 - June 15	Tu Th	8-11 am	\$236*
IAMT 1151 04 BC	April 11 - June 15	Tu Th	5:30-8:30 pm	\$236*



MANUFACTURING

COMPOSITES MOLDING AND TOOLING

This course covers molding methods, practices, and introduction to tooling in composite fabrication. This course consists of online, text, and lab training. Prerequisite: IAMT 1811 Introduction to Advanced Composites. Questions? Email: tstorey@batc.edu

Brigham City

IAMT 1831 04 BC	April 11 - June 15	Tu Th	8-11 am	\$236*
IAMT 1831 06 BC	April 11 - June 15	Tu Th	5:30-8:30 pm	\$236*

COMPOSITES PROJECT BUILD 1

This course covers building a composite product as a class project. Topics covered include inspection and test methods, adhesive bonding and fastening. Also includes bonding methods, types of adhesives, surface preparation, cleaning, bonding to core materials, bonding to thermoplastic composites, joint design, drilling and fastening. This course consists of online, text, and lab training. Prerequisites: IAMT 1811, 1821, 1831. Questions? Email: tstorey@batc.edu

Brigham City

IAMT 1841 02 BC	April 11 - June 15	Tu Th	8-11 am	\$236*
IAMT 1841 03 BC	April 11 - June 15	Tu Th	5:30-8:30 pm	\$236*

CORE MATERIALS AND COMPOSITE REPAIR

This course covers core materials such as sandwich construction, balsa core, foam cores, honeycomb cores, other core types, design criteria, and fabrication. The course moves into repair of composite structures. Topics include types of damage, component identification, paint removal, damage removal, repair design, vacuum bagging materials for repair, scarfing, patching, and curing methods. This course consists of online, text, and lab training. Prerequisite: IAMT 1811 Introduction to Advanced Composites. Questions? Email: tstorey@batc.edu

Brigham City

IAMT 1821 04 BC	April 11 - June 15	Tu Th	8-11 am	\$236*
IAMT 1821 03 BC	April 11 - June 15	Tu Th	5:30-8:30 pm	\$236*

FORKLIFT OPERATION CERTIFICATION (ENGLISH OR SPANISH)

This online OSHA certified course covers current regulations for the safe operation of a lift truck. Once a student completes the online course they schedule a time with the instructor to do the practical exam. Once both portions are successfully completed they will receive their Forklift Operator Card. Students must complete both portions within the block of time they have chosen.



HEOP 0101 04 LC	April 10 - April 24	Online	\$70
HEOP 0101 11 LC	April 24 - May 8	Online	\$70
HEOP 0101 12 LC	May 8 - May 22	Online	\$70
HEOP 0101 17 LC	May 22 - June 5	Online	\$70
HEOP 0101 18 LC	June 5 - June 19	Online	\$70
HEOP 0101 19 LC	June 19 - July 3	Online	\$70

*Text and/or supplies may be required

**INTRODUCTION TO ADVANCED COMPOSITES**

This course gives an overview of composite technology, safety, matrix technology, liquid resins and preregs. It covers fiber types, forms of reinforcements, layup technology, composite structural design and service life considerations. Hands on labs will accompany all learning modules. This course consists of online, text, and lab training. Questions? Contact ststorey@batc.edu

Brigham City

IAMT 1811 02 BC	April 11 - June 15	Tu Th	8-11 am	\$236*
IAMT 1811 05 BC	April 11 - June 15	Tu Th	5:30-8:30 pm	\$236*

MSHA TRAINING

Lunch, text, and materials provided.

Logan West Campus**NEW MINER TRAINING**

HEOP 0106 04 LC	June 26 & 27	M Tu	8-4:30 pm	\$190
-----------------	--------------	------	-----------	-------

ANNUAL REFRESHER

HEOP 0107 05 LC	June 26	Mon	8-4:30 pm	\$99
-----------------	---------	-----	-----------	------

OSHA HAZWOPER TRAINING

Lunch, text, and materials provided.

Logan West Campus**8-HOUR ANNUAL REFRESHER**

HEOP0102 01 LC	May 31	Wed	8-4:30 pm	\$99
----------------	--------	-----	-----------	------

24-HOUR TRAINING

HEOP0103 01 LC	May 31, June 1, 2	W Th F	8-4:30 pm	\$249
----------------	-------------------	--------	-----------	-------

40-HOUR TRAINING

HEOP0105 01 LC	May 31, June 1, 2	W Th F	8-4:30 pm	\$299
----------------	-------------------	--------	-----------	-------

The 40-hour cert. requires additional assignments, documentation, and testing.

PROGRAMMABLE LOGIC CONTROLLERS 3

This course will expand on the PLC 2 course. The course will cover function block PLC programming, add-on instructions, the operation and application of safety PLC's, and advanced control programming techniques including PIDs. Prerequisites: IAMT 2050 PLC 2 and IAMT 2270 HMI Programming or equivalent experience. 48 hours lecture and lab. 42 extra open lab hours available to complete assignments. Questions? Email: sdanielson@batc.edu or phone (435) 750-3285.

Logan West Campus

IAMT 2250 01 LC	April 11 - June 27	Tues	5-9 pm	\$220*
-----------------	--------------------	------	--------	--------

MACHINING TECHNOLOGY BASICS

This class is an introduction to the world of machining. Explore the possibilities of a new career. Training will cover measuring, power band saws, basic mills, and basic lathe operations.

Logan Main Campus

MACH 0101 04 LC	April 10 - June 19	M W	6-9 pm	\$166*
-----------------	--------------------	-----	--------	--------

MACHINING • INTERMEDIATE

This course is a continuation of Machining Technology Basics. It covers single point threading, taper turning, knurling, boring, and EZ-Trax programming.

Prerequisites: Machining Technology Basic or one year of manual machining experience.

Logan Main Campus

MACH 0102 02 LC	April 10 - June 19	M W	6-9 pm	\$166*
-----------------	--------------------	-----	--------	--------

*Text and/or supplies may be required

**MASTERCAM 2017 • BASIC**

Mastercam 2017 features a new ribbon interface and makes it easier to find the functions you need to complete your tasks. "Many of the more powerful tools were underused because customers did not know where to find them." The ribbon tabs group similar functions and displays them in order from simple to more complex. This basic workshop will get you started in the world of Computer-Aided Design/Computer-Aided Machining. CAD/CAM software uses CAD drawing tools to describe geometries used by the CAM portion of the program to define a toolpath that will direct the motion of a CNC machine tool to machine the exact shape that was drawn. You will learn basic design, geometry, contouring, pocketing, drilling, toolpaths, and posting.

Logan Main Campus

MACH 0104 02 LC	April 10 - June 19	Mon	6-9 pm	\$150*
-----------------	--------------------	-----	--------	--------

WELDING • BLACKSMITHING

Learn basic blacksmithing skills and fundamentals in this 30-hour class. Students will make several tools.

Logan Main Campus

WELD 0103 04 LC	April 13 - June 15	Thurs	6-9 pm	\$166*
-----------------	--------------------	-------	--------	--------

WELDING • BEGINNING

Learn skills in Oxyacetylene Welding, Cutting, Shielded Metal Arc (Stick), Gas Metal Arc (Mig) Welding, and maintenance welding skills.

Logan Main Campus

WELD 0101 04 LC	April 11 - June 15	Tu Th	6-9 pm	\$166*
-----------------	--------------------	-------	--------	--------

WELDING • CERTIFICATION & PROCESSES

Learn over a dozen welding processes with emphasis on welder certification of mild steel, aluminum, and stainless. Students can choose which processes they want to certify in.

Logan Main Campus

WELD 0102 04 LC	April 11 - June 15	Tu Th	6-9 pm	\$166*
-----------------	--------------------	-------	--------	--------



*Text and/or supplies may be required



2017 NORTHERN UTAH TRAUMA CONFERENCE

Saturday, April 22

8 a.m. to 4:30 p.m.

\$40 (If registered by April 1st)

Includes breakfast, lunch, and shirt

Register: loganregional.org/traumaconference

BATC: 1301 North 600 West, Logan UT

Sponsors: Logan Regional, Bear River Valley, Cache Valley, Brigham City Community Hospitals, and BATC.



PUBLIC SERVICE

EMERGENCY MEDICAL SERVICES

ADULT RHYTHMS

This self-paced course is ideal for EMS personnel needing basic rhythm recognition skills. It provides basic rhythm understanding and teaches how to distinguish between various arrhythmias. This course is not compatible with Macintosh computers or operating systems. Students will have 30 calendar days to complete this course.



EMSR 0103 Online • Registration ongoing \$45

BLOODBORNE PATHOGENS

This self-paced course is for anyone with a reasonable chance for occupational exposure to blood or blood-containing materials. It teaches what bloodborne pathogens are, how to protect from exposure, how to clean up after an exposure, and how to report an exposure. Students will have 30 calendar days to complete this course. No skills lab required.



EMSR 0104 Online • Registration ongoing \$20

BLS INSTRUCTOR

The American Heart Association Basic Life Support Instructor Course is a course for those wanting to further their EMS/medical career and/or have a strong desire to help educate the community. Students will learn how AHA operates its courses, how courses are put on, and review AHA guidelines for BLS courses. Must have current Health Care Provider CPR card. Instructor certification is good for two years.

Logan West Campus

EMSR0110 02 LC April 20 Thurs 6-10 pm \$105*

EMERGENCY MEDICAL TECHNICIAN (EMT)

Learn to respond to emergency calls and provide efficient and immediate care to the critically ill and injured including transport to a medical facility. Prepares for NREMT (National Registry EMT) and State of Utah certification. Cost includes hand-book, textbook, supplies, and class t-shirt. Students will be responsible for national testing fee. Students must have Healthcare Provider CPR certification or equivalent

as well as documentation of a current TB test within the last 12 months. **A non-refundable \$25 background check fee is required for clinical clearance.** High school diploma/GED required.

Logan West Campus

EMSR 1201 Sept 2017 M W F 6-10 pm \$975

EMERGENCY MEDICAL TECHNICIAN • ADVANCED (AEMT)

Prerequisite: Emergency Medical Technician (currently certified)

Topics include advanced pathophysiology, intravenous therapy, advanced airway skills, and medication administration. Prepares for NREMT (National Registry EMT) and State of Utah certification. Cost includes textbook, supplies, state certification fee, ridealong and clinical hours. Students will be responsible for national testing fee. **A non-refundable \$25 background check fee is required for ridealong and clinical clearance.** Must have documentation of a current TB test within the last 12 months.

Logan West Campus

EMSR 2201 Aug 2017 Tu Th 8-12 noon \$875

HEALTHCARE PROVIDER (CPR)

Professional level required for EMT program and for students working in health-care. Includes AED, BVM, and two-man CPR. Two-year certification through the American Heart Association. Hands-on lab required.



Online Class Required Lab – Logan West Campus

EMSR 0101 38 LC	April 13	7-9 pm	\$50
EMSR 0101 39 LC	April 19	9-11 am	\$50
EMSR 0101 40 LC	April 27	7-9 pm	\$50
EMSR 0101 41 LC	May 4	7-9 pm	\$50
EMSR 0101 42 LC	May 11	7-9 pm	\$50
EMSR 0101 43 LC	May 17	9-11 am	\$50
EMSR 0101 44 LC	May 25	7-9 pm	\$50
EMSR 0101 45 LC	June 6	7-9 pm	\$50
EMSR 0101 46 LC	June 14	9-11 am	\$50
EMSR 0101 47 LC	June 22	7-9 pm	\$50
EMSR 0101 48 LC	June 29	7-9 pm	\$50

Online Class Required Lab – Brigham City

EMSR 0101 05 BC	April 19	7-9 pm	\$50
EMSR 0101 07 BC	May 17	7-9 pm	\$50
EMSR 0101 10 BC	June 21	7-9 pm	\$50

Face to Face — Logan West Campus

EMSR 0102 28 LC	April 11	6-10 pm	\$50
EMSR 0102 29 LC	April 17	8-12 noon	\$50
EMSR 0102 30 LC	April 25	6-10 pm	\$50
EMSR 0102 31 LC	May 2	8-12 noon	\$50
EMSR 0102 32 LC	May 9	6-10 pm	\$50
EMSR 0102 33 LC	May 23	6-10 pm	\$50
EMSR 0102 34 LC	June 1	8-12 noon	\$50
EMSR 0102 35 LC	June 8	6-10 pm	\$50
EMSR 0102 36 LC	June 20	6-10 pm	\$50

Face to Face — Brigham City

EMSR 0102 09 BC	May 3	6-10 pm	\$50
EMSR 0102 10 BC	June 7	6-10 pm	\$50

*Text and/or supplies may be required

HEARTCODE ACLS (Advanced Cardiac Life Support)

Students get realistic patient scenarios through eSimulation technology and are presented with ten ACLS scenarios and a written exam. Students will be required to assess each patient, formulate a treatment plan based on ACLS guidelines, and provide treatment. At the successful completion of the online portion, students will be required to schedule a skills practice and testing with a BATC ACLS instructor. Students will have 30 calendar days to complete this course (both the online and the skills components).



EMSR 0105 Online • Registration ongoing \$170

HEARTCODE PALS (Pediatric Advanced Life Support)

HeartCode PALS is a web-based, self-directed eLearning course that teaches the skills to recognize and prevent cardiopulmonary arrest in infants and children. Featuring eSimulation technology, HeartCode PALS provides students the ability to assess and treat pediatric patients in a virtual clinical setting. Students apply their knowledge to make real-time assessments and treatment actions while completing their PALS training. HeartCode provides immediate feedback and debriefing on students' performance. Students will have 30 calendar days to complete this course (both the online and the skills components).



EMSR 0106 Online • Registration ongoing \$170

HEARTSAVER FIRST AID

This self-paced course uses interactive lessons and videos to teach you comprehensive first aid knowledge. Students will learn first aid basics, medical emergencies, injury emergencies, and environmental emergencies. This program is for anyone with limited or no medical training who needs a First Aid certification card. No skills lab required. Students will have 30 calendar days to complete this course.



EMSR 0107 Online • Registration ongoing \$40

HEARTSAVER FIRST AID WITH CPR & AED

Includes basic first aid procedures and CPR for adults, children, and infants with the use of an AED. Two-year certification through the American Heart Association. The online course requires a hands-on lab.



Online • Registration ongoing

~ Required Lab (Logan West Campus) ~

EMSR 0109 09 LC	April 13	6-8 pm	\$65
EMSR 0109 14 LC	April 27	6-8 pm	\$65
EMSR 0109 15 LC	May 11	6-8 pm	\$65
EMSR 0109 16 LC	May 25	6-8 pm	\$65
EMSR 0109 17 LC	June 6	6-8 pm	\$65
EMSR 0109 18 LC	June 22	6-8 pm	\$65

~ Required Lab – Brigham City ~

EMSR 0109 02 BC	April 19	7-9 pm	\$65
EMSR 0109 06 BC	May 17	7-9 pm	\$65
EMSR 0109 08 BC	June 21	7-9 pm	\$65



The American Heart Association strongly promotes knowledge of and proficiency in CPR. These courses are not sponsored by the AHA. Fees charged do not represent income to the AHA

STROKE: PRE-HOSPITAL CARE

This self-paced course is designed to improve decision making for stroke victims. It is ideal for EMS personnel. It provides effective interactive case studies that will prompt students to make management decisions when dealing with victims of stroke. Students will have 30 calendar days to complete this course. No skills test required.



EMSR 0108 LC Online • Registration ongoing \$25

FIRE & RESCUE SERVICES

FIREFIGHTER RECRUIT CANDIDATE ACADEMY

Earn your basic state fire certifications and begin your career as a professional firefighter. Students will use the training facility practicing hands-on skills including live fire evolutions, vehicle extrication, and firefighter survival. Graduates will receive a firefighter RCA certificate that will give them the edge when competing for jobs in the fire service. Visit batc.edu for application requirements or contact Bryan at (435) 770-1626 for more information. Completed applications due July 10.

Logan West Campus

Begins July 2017 Tu W Th 4-10 pm \$2,878*
Sat 8-5 pm

POLICE ACADEMY

Start your career by completing this training required by most law enforcement departments. There are two blocks: Special Function/Basic Correction Officer (1st) followed by Law Enforcement Officer (2nd). Applicants must be 21 years of age or older at time of application and pass a background investigation. The entrance Assessment (NPOST) must be completed by March 24. Applications due no later than April 10. Visit batc.edu/police-academy for application details or contact Michelle at (435) 750-3191 or Rod at (435) 760-5317 for more information.

Logan West Campus

Begins April 24, 2017 M - F 8-5 pm \$2,000* (1st)
NOW AVAILABLE DAYS \$1,400* (2nd)



EMERGENCY 911 DISPATCHER

Have you ever wondered who answers the line at 911? Come and find out! This course will give students the basic knowledge and training to become a successful 911 operator. Learn basic skills for Police, Fire, and EMS dispatching. This course satisfies POST requirements to be hired by an agency. Students must be able to multi-task and type at least 40 words-per-minute. Starting wages for dispatchers in Cache County can be upwards of \$16 an hour. This is an exciting, ever-changing, fast-paced career. Students will be expected to pass an entrance exam prior to registering for the course, contact the Assessment Center at (435) 750-3188. High school diploma/GED required. Sign up and see if you have what it takes.



Logan West Campus

PDIS 1209 Aug 2017 M - F 8-5 pm \$250

*Text and/or supplies may be required



**POLICE ACADEMY
NOW AVAILABLE DAYS**

FOOD & PERSONAL SERVICES

FOOD SERVICE MANAGER CERTIFICATION

All businesses selling food to the public in Utah must have a trained food service manager certification. Contact Rex at 750-3237 for more information.

Logan Main Campus

CULA 0101 LC	Full Course	Arranged	\$150
CULA 0102 LC	Re-Certification	Arranged	\$75

NAIL TECHNICIAN

This 300-hour program offers theory and practical skills necessary to meet state licensing requirements. Students must purchase additional books, supplies, uniforms, and nail product available at the Brigham City Bookstore. Contact Vanessa at vlearley@batc.edu for more information.

Brigham City

NAIL 1001	July 2017	M - Th	3-8 pm	\$650*
-----------	-----------	--------	--------	--------

*Text and/or supplies may be required

TRANSPORTATION

CDL - PROFESSIONAL TRUCK DRIVING

Truck drivers are a constant presence on the nation's highways and interstates, delivering everything from automobiles to food. The class is competency based learning the class covers 300 hours of combined classroom, lab, and driving time. Come check out our state-of-the art driving simulator! High school diploma/GED required. Contact Paul at (435) 770-9904 for more information.

Please note: If an outside agency is sponsoring your tuition and fees, please contact Student Services for registration.

Logan West Campus

HEOP 2301 09 LC	April 17 - June 23	M-F	8-2:30 pm	\$2,750*
HEOP 2301 12 LC	April 17 - Sept 1	M-F	6-9 pm	\$2,750*
HEOP 2301 10 LC	May 22 - July 28	M-F	8-2:30 pm	\$2,750*
HEOP 2301 11 LC	June 26 - Sept 1	M-F	8-2:30 pm	\$2,750*

SAFETY INSPECTION

Official UHP training course. Must be 18 years old and have a valid driver license to enroll.

Logan Main Campus

AUTO 0101 05 LC	April 17, 19, 20	M W Th	6-10 pm	\$110
AUTO 0101 06 LC	June 5, 7, 8	M W Th	6-10 pm	\$110

SAFETY INSPECTION • Heavy Truck & Bus

Official UHP training course. Must be 18 years old and have a valid driver license to enroll.

Logan Main Campus

AUTO 0102 05 LC	May 8, 10, 11	M W Th	6-10 pm	\$110
-----------------	---------------	--------	---------	-------

SAFETY INSPECTION RECERTIFICATION

This course is for technicians who need to recertify their UHP Safety Inspection License in Passenger Car and Light Truck, Motorcycle, or Heavy Truck, Trailer, Bus. The technicians license may not be expired for more than one year. Technicians may recertify no more than three months prior to their license expiration. If you have not previously been licensed to inspect vehicles you may not use this option you must attend the Safety Inspection Class on campus.

Questions? Contact Mike Hunter at mhunter@batc.edu or (435) 750-3020.



Register at www.utahsafetyinspection.com

\$50



TOW TRUCK DRIVER TRAINING

Learn the necessary basic skills needed to operate a tow truck. This course will help students prepare for the Utah Safety Council certification test. Hands-on-training will include towing classifications and truck capabilities, maneuvering the truck in difficult situations and conditions, loading and unloading a vehicle with or without rolling capability, difficulty recovery techniques, such as a vehicle stuck off-road or in mud or snow, and how to upright an overturned vehicle. Maintaining and managing a drivers log will be covered. Must be 18 years old and have a valid driver license to enroll. Class size limited to 8 students to allow adequate truck time. Supplies needed: notebook, pen, safety glasses, leather work gloves, and proper working attire.

Logan Main Campus

AUTC 0101 02 LC	April 11 - May 4	Tu Th	5-8 pm	\$175*
-----------------	------------------	-------	--------	--------

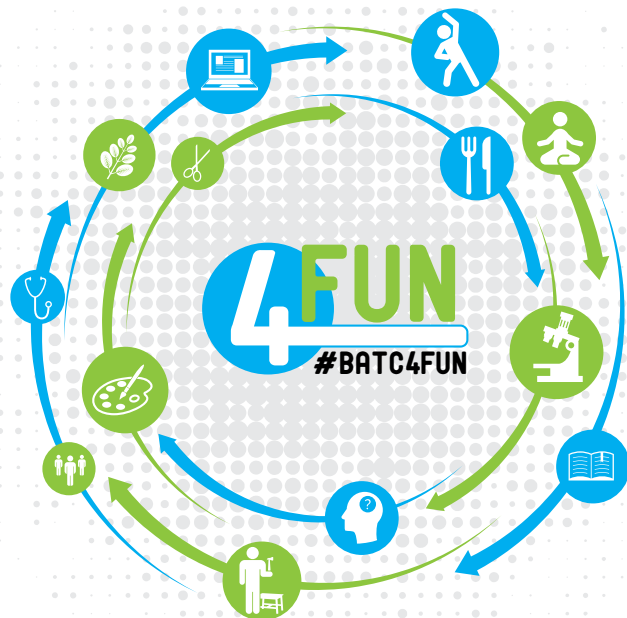

Register for 4FUN classes at
batc.edu/students/schedule/4fun
Bring your friends and family!
(Minimum 12 years of age)

KNITTING (BEGINNERS/INTERMEDIATE)

In this class students will have 12 hours of class time with plenty of one-on-one help to learn the basics of knitting: cast on, counting stitches, knit, purl, counting rows, and cast off. Students can choose to make a scarf, boot socks/cuffs. Class size is limited to maximize the amount of personalized instruction each student will receive from the instructor, a master knitter who designed and knit her own wedding dress! Students will need to purchase knitting needles and yarn for their projects. Details will be provided the first day of class. Class will not be held May 2 or May 30.

April 11 - June 27 Tues 6:30-8 pm \$45*

DIGITAL PHOTOGRAPHY - BASICS - See page 6

DIGITAL PHOTOGRAPHY - PORTRAIT PHOTOGRAPHY - See page 7

BABY QUILTS

Come make a baby rag quilt in only a couple of days! Such a simple, useful & adorable quilt for a newborn or even a baby doll for your child! Other baby quilt ideas will be demonstrated as well. Fabric/supply requirements will be e-mailed upon registration.

April 25 & 27 Tu Th 6-9 pm \$20*

BEGINNING SEWING

Learn the basics of how to create your own clothing. Sewing machine operation, layout of patterns, fabric selection, simple techniques, and basic construction methods will be covered. Students will construct one piece of clothing during the class. Equipment provided; students will need to purchase pattern and fabric.

April 25 - May 30 Tues 6-9 pm \$50*

CAKE DECORATING

Se Habla Español!

Come join Creative Cakes and Events owner, Travis Stevens, for a wonderful journey into the technicality and creativity that is Cake Design. In this newest installment we will be studying the art of chocolate and many uses of it on cake decorating. We will pass through chocolate molding, chocolate transfer, and in the end we will design, construct, and create our very own wedding cake. We will also begin our studies of Fondant and the uses thereof. Students must provide their own supplies and creativity for the class. A list will be provided after the first class. Please bring on opening night, any sized cake iced with buttercream and additional buttercream for borders.

April 17 - May 15 Mon 6-9 pm \$110*
 April 19 - May 17 Wed 6-9 pm \$110*

DIY GLAM - BUILDING AN EYESHADOW WARDROBE

Fashion isn't just about what you wear, it's confidence and the entire polished look from top to bottom. Learn tips and tricks on some of make-ups hottest trends to set the foundation for a great overall look. Discover & learn how to achieve fresh new looks in eye shadow through priming & prepping, color, blending, and overall techniques.

April 26 Wed 6-8 pm \$10

DIY GLAM - MAKEUP CONTOURING

Fashion isn't just about what you wear, it's confidence & the entire polished look from top to bottom. Learn tips and tricks to one of make-up's hottest trends... contouring!! Participants will get hands on training in some of the latest trends to set the foundation for a great overall look! Expertise provided by local professional make-up artist Emily Brodock.

May 10 Wed 6-8 pm \$10

SIMPLE ITALIAN COOKING

Come join us and learn how to make simple Italian dishes. In this class we will demonstrate how to make Fettuccini Alfredo, Lasagne, Spaghetti & Meatballs, and Spaghetti Sauce. All costs are included in your class fee. Plan on having fun! Grazie!

April 22 Sat 11-3 pm \$20

WELDING • BLACKSMITHING - See page 12

*Text and/or supplies may be required

*Text and/or supplies may be required

CERTIFICATE PROGRAMS

Our nationally accredited programs generally take from six months to one year to complete at a tuition rate of only \$1.85 per hour (apprx. \$2,500 for a full one-year program.) These career programs provide industry-recognized training and program credentials needed to enter the workforce, to change occupations, or to advance in career positions. For more information about starting your career today, visit us online.

Program lengths and costs are estimates only. Actual enrolled hours will depend on a student's personal motivation and/or abilities. Textbooks/eBooks may be required; find details at batc.edu/programs. All information is believed to be true and correct at time of publication. BATC reserves the right to make necessary changes at any time.

www.batc.edu/programs

REGISTRATION FOR CERTIFICATE SEEKERS

batc.edu/students/how-enroll

- 1 Have a high school diploma or recognized equivalent (e.g. GED)
- 2 Select Your Program
Meet with a Student Success Advisor to receive help selecting the best program for your career goals, discuss your program's pre-enrollment requirements, and learn about financial aid options.
- 3 Complete Admissions Form & Program Pre-enrollment Requirements
My.batc.edu



FINANCIAL AID

BATC participates in a variety of financial aid options that assist students in covering the costs of education.

Federal & State Grants
Scholarships
Benefits for Veterans
Other Services

Learn more about financial aid opportunities for certificate programs at BATC: (435) 750-3268 or batc.edu.

ACCREDITATIONS, REVIEW AGENCIES, AND/OR AFFILIATES

- BATC: Commission of the Council on Occupational Education (COE)
7840 Roswell Road, Building 300, Suite 325 Atlanta, GA 30350,
(800) 917-2081 or (770) 396-3898, www.council.org
- Apprenticeship: State of Utah DOPL
- Animal Sciences - Vet Assistant/Pre-Vet Tech: APHIS
- Automotive Services: NATEF
- Auto Collision: NATEF, I-CAR
- Business Technology - Real Estate: State of Utah DOPL
- Cosmetology & Esthetics: State of Utah DOPL
- Emergency Medical Services: Utah Bureau of EMS, American Heart Assoc.
- Fire & Rescue Services: UFRA, Utah Valley University, IFSAC, and Pro Board
- Health Sciences - Medical Assisting: Commission on Accreditation of Allied Health Education Programs upon the recommendation of the Medical Assisting Education Review Board (MAERB)
25400 US Highway 19 North Suite 158, Clearwater, FL 33763,
(727) 210-2350, www.caahep.org
- Health Sciences - Medical Coding: AHIMA
- Health Sciences - Nursing Assistant: UNAR
- Health Sciences - Pharmacy Technician: State of Utah DOPL, PTCB
- Health Sciences - Phlebotomy: NHA
- Police Academy: POST, POST Council, and Utah Legislature
- Practical Nursing: Accreditation Commission for Education in Nursing, Inc. (ACEN) 3343 Peachtree Road NE, Suite 850, Atlanta, GA 30326, (404) 975-5000, www.acenursing.org
- Welding: AWS



BUSINESS/MARKETING

SPECIALIZATION	HOURS	AVG TIME 30 HRS/WK	EST. COST	EST. COST/ MONTH	CITY	DAY/EVE	PELL GRANT
BUSINESS TECHNOLOGY							
Job Placement 81% • Average Wage \$11-15							
Accounting Technician	1,200	10 mths	\$2,444	\$272	L, B	Day/Eve	✓
Business Administrative Support	1,200	10 mths	\$2,444	\$272	L, B	Day/Eve	✓
Business Basic	900	8 mths	\$1,849	\$264	L, B	Day/Eve	✓
REAL ESTATE • Licensure 100% • Average Wage \$9-15							
Real Estate Pre-Licensing	120	3 mths	\$450	N/A	L	Eve	
Real Estate Broker Pre-Licensing	120	3 mths	\$530	N/A	L	Eve	
FASHION MERCHANDISING							
Job Placement 100% • Average Wage \$12-\$16							
Fashion Merchandising	1,050	8 mths	\$2,083	\$298	L	Day	✓
Retail Sales and Management	960	8 mths	\$1,896	\$271	L	Day	✓
Salesmanship	120	7 weeks	\$232	N/A	L	Eve	



COMPUTERS/SOFTWARE

SPECIALIZATION	HOURS	AVG TIME 30 HRS/WK	EST. COST	EST. COST/ MONTH	CITY	DAY/EVE	PELL GRANT
INFORMATION TECHNOLOGY							
Job Placement 93% • Average Wage \$11-\$18							
Information Technology	1,200	10 mths	\$2,875	\$319	L, B	Day/Eve	✓
Basic Information Technology	900	8 mths	\$2,130	\$304	L, B	Day/Eve	✓
Basic IT and Web Development	900	8 mths	\$2,265	\$324	L, B	Day/Eve	✓
MEDIA DESIGN							
Job Placement 91% • Average Wage \$11-\$17							
Media Design Technology	1,500	13 mths	\$2,945	\$245	L, B	Day/Eve	✓
Computer Graphics	900	8 mths	\$1,795	\$256	L, B	Day/Eve	✓
WEB & MOBILE DEVELOPMENT							
Job Placement 100% • Average Wage \$14-\$20							
Web & Mobile Development	1,200	10 mths	\$2,420	\$269	L	Day/Eve	✓

BATC has campuses in Logan "L" and Brigham City "B". Estimated cost includes tuition and fees. For information on books and supplies, visit www.batc.edu/programs. Average wage data ranges from none to some experience and is gathered from program advisory committees and the DWS. BATC offers a wide range of financial aid; Pell Grant is one of many opportunities available.



DRAFTING/CONSTRUCTION

SPECIALIZATION	HOURS	AVG TIME 30 HRS/WK	EST. COST	EST. COST/ MONTH	CITY	DAY/EVE	PELL GRANT
----------------	-------	-----------------------	-----------	---------------------	------	---------	---------------

APPRENTICESHIP

Job Placement 100% (must be employed for program) • Average Wage \$11 (first year) - \$22 (fourth year)

Apprenticeship Electrician	720	4 years (6 hrs/wk)	\$2,480	\$310 (semester)	L	Eve	
Apprenticeship Plumbing	720	4 years (6 hrs/wk)	\$2,480	\$310 (semester)	L	Eve	
HVAC, Industrial Maintenance, Machinist, and other Apprenticeships		Contact Paul James at (435) 750-3255 or pjames@batc.edu					

BUILDING TECHNOLOGY

Job Placement 89% • Average Wage \$12-\$14

Carpentry	960	8 mths	\$1,866	\$267	L	Day	✓
Cabinetmaking & Millwork	900	8 mths	\$1,925	\$275	L	Day	✓

DRAFTING

Job Placement 100% • Average Wage \$13-\$17

Computer Aided Drafting & Design	1,500	13 mths	\$2,995	\$250	L,B	Day/Eve	✓
Engineering Technician	1,500	13 mths	\$2,945	\$250	L,B	Day/Eve	✓
Architectural Drafting	1,500	13 mths	\$2,945	\$250	L,B	Day/Eve	✓
Mechanical Drafting	1,500	13 mths	\$2,945	\$250	L,B	Day/Eve	✓
Introductory Drafting	900	8 mths	\$1,785	\$245	L,B	Day/Eve	✓

HEAVY EQUIPMENT OPERATOR/CDL

Job Placement 74% • Licensure 100% • Average Wage \$12 (no CDL) - \$20 (with CDL)

Heavy Equipment Operator Advanced with CDL	900	8 mths	\$5,175	(435) 753-6780	L	Day	
Heavy Equipment Operator with CDL	600	5 mths	\$3,990	(435) 753-6780	L	Day	✓
Heavy Equipment Operator	300	3 mths	\$1,245	(435) 753-6780	L	Day	
CDL - Commercial Driver's License	300	10 weeks	\$2,745	(435) 753-6780	L	Day	

BATC has campuses in Logan "L" and Brigham City "B". Estimated cost includes tuition and fees. For information on books and supplies, visit www.batc.edu/programs. Average wage data ranges from none to some experience and is gathered from program advisory committees and the DWS. BATC offers a wide range of financial aid; Pell Grant is one of many opportunities available.

THE PATHWAY TO A **USU DEGREE** CAN START AT **BATC**



A BATC Certificate gets you 30 credit hours at USU - that's halfway toward an Associate of Applied Science Degree in General Technology. Learn more!

USUPathways.org



FOOD SERVICES

SPECIALIZATION	HOURS	AVG TIME 30 HRS/WK	EST. COST	EST. COST/ MONTH	CITY	DAY/EVE	PELL GRANT
CULINARY ARTS							
Job Placement 100% • Average Wage \$12-19							
Restaurant and Catering	1,620	13 mths	\$3,423	\$285	L	Day	✓
Basic Restaurant and Catering	900	8 mths	\$2,011	\$287	L	Day	✓
MEAT SERVICES							
Job Placement 100% • Average Wage \$11-\$12							
Professional Retail Meat Cutting	900	8 mths	\$1,725	\$246	L	Day	✓



HEALTH/DENTAL

SPECIALIZATION	HOURS	AVG TIME 30 HRS/WK	EST. COST	EST. COST/ MONTH	CITY	DAY/EVE	PELL GRANT
ANIMAL SCIENCES							
Job Placement 87% • Average Wage \$8-\$12.50							
Veterinarian Assistant/Pre-Vet Tech	600	7-9 mths	\$1,250	\$133	L	Day	✓
DENTAL ASSISTING							
Job Placement 95% • Average Wage \$10-\$13							
Dental Assisting	1,350	9-11 mths	\$2,728	\$293	L	Day/Eve	✓
HEALTH SCIENCES							
Job Placement 78%-91% • Licensure 100% • Average Wage \$11-\$14							
Medical Assisting	1,200	10 mths	\$2,715	\$296	L	Day	✓
Medical Coding	480	10 mths 8-12 hrs/wk	\$973	\$162	L	Eve	
Medical Office Administration	390	4-6 mths 18 hrs/wk	\$847	\$266	L	Day	
Pharmacy Technician	630	10 mths	\$1,506	\$151	L	Eve	✓
Nursing Assistant Training (CNA)	100	2 wks or 3 mths	\$385	N/A	L,B	Day/Eve	
Phlebotomy	60	10 weeks	\$476	N/A	L	Day/Eve	
NURSING							
PN Job Placement 100% • PN Licensure 100% • PN & RN Average Wage \$16-\$33							
Practical Nursing (after pre-reqs)	930	10.5 mths	\$2,181	\$213	L	Day	✓
Registered Nursing (WSU) (Located at BATC)		weber.edu/nursing			L	Day	✓

BATC has campuses in Logan "L" and Brigham City "B". Estimated cost includes tuition and fees. For information on books and supplies, visit www.batc.edu/programs. Average wage data ranges from none to some experience and is gathered from program advisory committees and the DWS. BATC offers a wide range of financial aid; Pell Grant is one of many opportunities available.



MANUFACTURING

SPECIALIZATION	HOURS	AVG TIME 30 HRS/WK	EST. COST	EST. COST/ MONTH	CITY	DAY/EVE	PELL GRANT
AUTOMATED MANUFACTURING & ROBOTICS							
Job Placement 97% • Average Wage \$15-\$19							
Automated Mfg Advanced	1,410	11 mths	\$4,449	\$494	L, B	Day/Eve	✓
Controls Engineering Technician	1,410	10 mths	\$4,389	\$488	L	Day/Eve	✓
Automated Mfg Basic	1,050	9 mths	\$3,323	\$475	L, B	Day/Eve	✓
Automated Mfg Operator	600	5 mths	\$2,050	\$513	L, B	Day/Eve	✓
COMPOSITES							
Advanced Composite Fab. & Repair 1	300	6 mths	\$755	\$151	B	Day/Eve	
ROBOTICS							
Robotics STEM Academy	900	8 mths	\$3,065	\$438	L, B	Day/Eve	✓
ELECTRONIC ENGINEERING TECHNOLOGY							
Job Placement 87% • Average Wage \$12-\$18							
Electronics Advanced	1,410	13 mths	\$4,189	\$465	L, B	Day/Eve	✓
Electronics Basic	1,050	8 mths	\$3,043	\$435	L, B	Day/Eve	✓
Electronics Assembly Technician	600	5 mths	\$1,470	\$368	L, B	Day/Eve	✓
MACHINING TECHNOLOGY							
Job Placement 100% • Average Wage \$12-\$20							
CNC Machining	1,440	15 mths	\$3,082	\$342	L	Day/Eve	✓
Conventional Machining	960	10 mths	\$2,062	\$295	L	Day/Eve	✓
WELDING							
Job Placement 84% • Average Wage \$12-\$17							
Welding	960	8 mths	\$1,956	\$279	L	Day/Eve	✓
Pipe Welding Technology	330	3 mths	\$1,781	\$890	L	Day/Eve	

BATC has campuses in Logan "L" and Brigham City "B". Estimated cost includes tuition and fees. For information on books and supplies, visit www.batc.edu/programs. Average wage data ranges from none to some experience and is gathered from program advisory committees and the DWS. BATC offers a wide range of financial aid; Pell Grant is one of many opportunities available.



Meet with a Student Success Advisor!

Receive help selecting the best program for your career goals, tour the campus, discuss admissions, learn about financial aid options, and more. Schedule an appointment at batc.edu/students/request-info



PERSONAL SERVICES

SPECIALIZATION	HOURS	AVG TIME 30 HRS/WK	EST. COST	EST. COST/ MONTH	CITY	DAY/EVE	PELL GRANT
COSMETOLOGY/BARBERING							
Job Placement 87% • Licensure 100% • Average Wage \$11-\$12							
Cosmetology/Barbering (required for ID)	2,000	17 mths	\$4,205	\$350	B	Day	✓
Cosmetology/Barbering	1,600	13 mths	\$4,165	\$463	B	Day	✓
Cosmetology/Barbering Instructor	400	4 mths	\$770	\$385	B	Day	
ESTHETICIAN							
Basic & Master Esthetician	1,200	10 mths	\$4,320	\$480	B	Day	✓
Master Esthetician	600	5 mths	\$2,160	\$540	B	Day	✓
Esthetics Instructor	300	3 mths	\$805	\$403	B	Day	
NAIL TECHNICIAN							
Nail Technician	300	4 mths (20 hrs/wk)	\$650	N/A	B	Eve	
Nail Technician Instructor	75	2 mths	\$229	N/A	B	Eve	
INTERIOR DESIGN							
Job Placement 100% • Average Wage \$10-\$20							
Interior Design Advanced	1,200	8-11 mths	\$2,485	\$276	L	Day	✓
Interior Design Basic	900	8 mths	\$1,865	\$266	L	Day	✓



PUBLIC SERVICES

SPECIALIZATION	HOURS	AVG TIME	EST. COST	EST. COST/ MONTH	CITY	DAY/EVE	PELL GRANT
EMERGENCY MEDICAL SERVICES							
Job Placement 79% • Licensure 100% • Average Wage \$10-\$15							
Emergency Medical Technician (EMT)	140	3 mths	\$975	N/A	L	Eve	
Advanced EMT	124	2.5 mths	\$875	N/A	L	Day/Eve	
FIRE & RESCUE SERVICES							
Job Placement 75% • Average Wage \$14-\$17							
Firefighter Recruit Candidate Academy	860	12 mths	\$2,878	(435) 753-6780	L	Day/Eve	✓
POLICE ACADEMY							
Job Placement 91% • Average Wage \$16							
Law Enforcement Officer	330	4 mths	\$2,000	(435) 753-6780	L	Eve	
Basic Corrections Officer	185	2.5 mths	\$400	(435) 753-6780	L	Eve	
Special Function Officer	210	3.5 mths	\$1000	(435) 753-6780	L	Eve	
Emergency 911 Dispatcher	40	1 week	\$250	N/A	L	Day	



TRANSPORTATION

SPECIALIZATION	HOURS	AVG TIME 30 HRS/WK	EST. COST	EST. COST/ MONTH	CITY	DAY/EVE	PELL GRANT
AUTO COLLISION							
Job Placement 83% • Average Wage \$12-\$17							
Auto Collision	1,230	7-10 mths	\$2,596	\$288	L	Day	✓
AUTOMOTIVE SERVICE							
Job Placement 90% • Average Wage \$12-\$17							
Automotive Technician	1,380	13 mths	\$2,673	\$243	L	Day	✓
HEAVY EQUIPMENT OPERATOR/CDL							
Job Placement 74% • Licensure 100% • Average Wage \$12 (no CDL) - \$20 (with CDL)							
Heavy Equipment Operator Advanced with CDL	900	8 mths	\$5,175	(435) 753-6780	L	Day	
Heavy Equipment Operator with CDL	600	5 mths	\$3,990	(435) 753-6780	L	Day	✓
Heavy Equipment Operator	300	3 mths	\$1,245	(435) 753-6780	L	Day	
CDL - Commercial Driver's License	300	10 weeks	\$2,745	(435) 753-6780	L	Day	
DIESEL							
Job Placement 86% • Average Wage \$16-\$18							
Heavy Duty Diesel	1,260	11 mths	\$2,451	\$272	L	Day	✓

BATC has campuses in Logan "L" and Brigham City "B". Estimated cost includes tuition and fees. For information on books and supplies, visit www.batc.edu/programs. Average wage data ranges from none to some experience and is gathered from program advisory committees and the DWS. BATC offers a wide range of financial aid; Pell Grant is one of many opportunities available.



BATC SUMMER FREE START SCHOLARSHIP

Available to graduating high school seniors in the Utah Bear River Region who are looking to complete a BATC certificate program they have been enrolled in as a high school student, or other seniors who are planning on attending BATC for the first time after high school graduation. This scholarship waives tuition up to \$500 for enrollment beginning in June, July, August, or September immediately following the students' graduation.

Visit www.batc.edu to find out more about the variety of financial aid opportunities available.

DEADLINE: MAY 1

Juniors & Seniors ... make the most of your summer!

High School Summer Programs



**BRIDGERLAND APPLIED
TECHNOLOGY COLLEGE**

1301 North 600 West, Logan, Utah 84321
(435)753-6780 • Toll Free (866) 701-1100
www.batc.edu

Nonprofit Org.
U.S. POSTAGE

PAID

Permit 35
Logan, Utah

LOGAN CAMPUSES

Auto Collision
Automated Mfg & Robotics
STEM Academy

Automotive Services
Building Technology
Business Technology
Cabinetmaking & Millwork
Certified Nurse Aide (CNA) –
must be 16 (max 40 students)
Computer Technology
Culinary Arts (8 am to 1 pm)
Dental Assisting (max 32 students)
(M-Th, 8 am to 1 pm)
Diesel
Drafting
Drug Dosages & Calculations
Electronic Engineering Technology
Fashion Merchandising
Financial Literacy
Heavy Equipment Operator
IT (Computer Technician/Networking)
Interior Design
Machining Technology
Meat Services
Media Design
Medical Terminology
Web & Mobile Development
Welding

BRIGHAM CITY CAMPUS

Automated Mfg & Robotics
STEM Academy
Business Technology
Cosmetology (8 am to 2:30 pm)
Electronic Engineering Technology
Drafting/Media Design
IT (Computer Technician/
Networking)
Web & Mobile Development

NO Tuition
(Utah Residents)

The BATC Summer Programs run June 12 through July 28 and are offered to juniors and seniors. Classes are from 8 am to 12 noon, Monday through Friday unless otherwise noted.

Bring your student body card to Student Services to register for class beginning May 8, 8 am. BATC will be closed July 4 and July 24.

First-time BATC students will need to fill out a high school admissions form at my.batc.edu.

Students from Cache & Logan School Districts must attend one of the Logan Campuses, but may attend the Brigham City Campus for Cosmetology. Box Elder School District students have the option to attend Logan or Brigham City.

